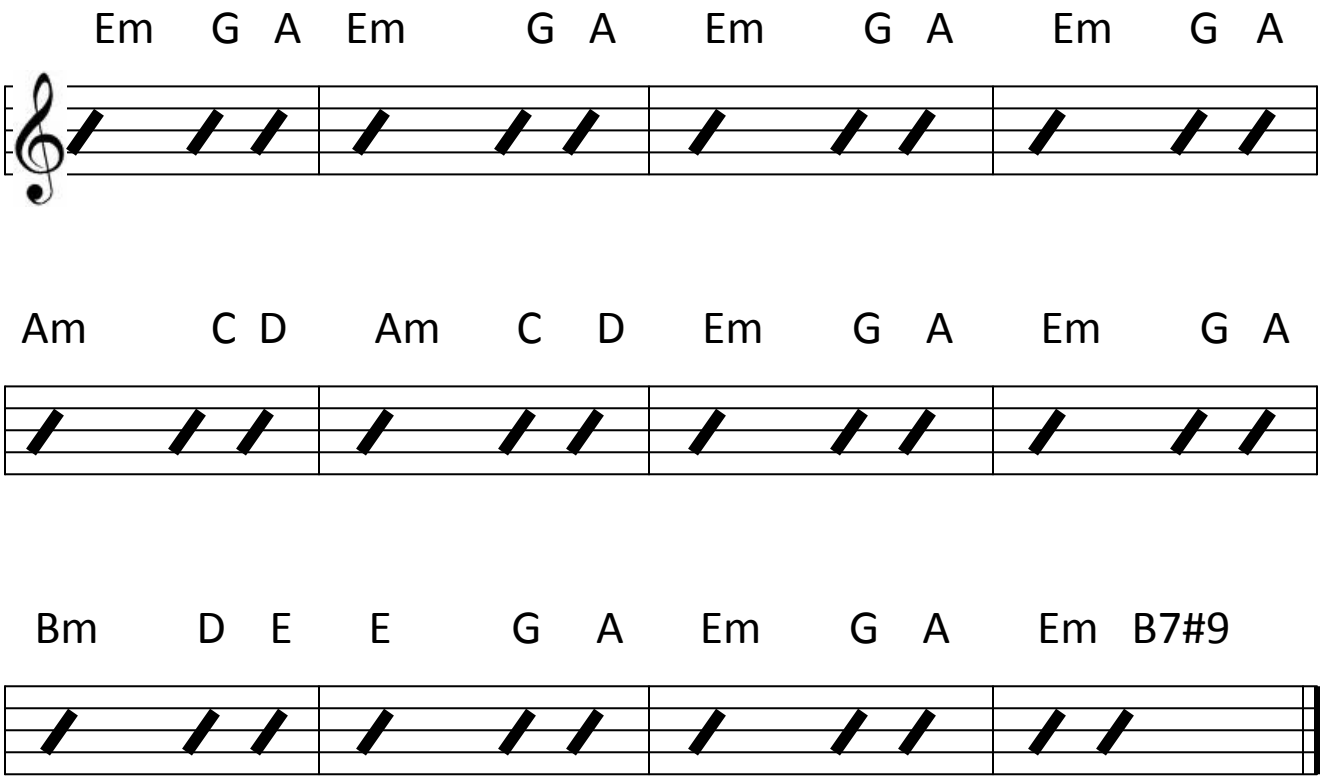Green Onion Blues